



copyright of dem (aust) Pty limited abn 92 085 486 844. any unauthorised use or distribution of information depicted on this document without dem (aust) Pty limited prior consent is prohibited.

any reports, drawings, advice or information included or referenced that is prepared and/or provided by any other party, including the client/principal, is the sole representation of the party who prepared the report/drawings, advice or information and does not constitute a representation by dem (aust) Pty limited. dem (aust) Pty limited expressly takes no responsibility for any documents, advice or other material prepared by any other party.

All miscellaneous items such as stairs, ramps, bollards, benches, seats, handrails, ballustrades, water features, playground equipment, fences and the like that are indicated on the drawings, are indicated as design intent only. Refer Structural Engineer's documents for detailed engineering requirements related to all supports /structural aspects of these elements. Where specific support / structural information is not shown in the design documents the Contractor shall allow to provide all necessary structural supports / footings as required to ensure installations are structurally sound and adequate to suit the installation. The Contractor shall be responsible for providing all necessary structural engineering inputs & certifications necessary to satisfy this requirement.

figured dimensions to be taken in preference to scaled dimensions. verify all dimensions on the job before preparing shop drawings or commencing work. dimensions shown are computer generated and the contractor is to apply standard building tolerances.

verified suitable for the use stipulated by the relevant revision/issue only if initiated and checked by an authorised dem (aust) Pty limited representative.

amendments	no.	date	amendment	by	chk'd	init	chk'd	verified
A01	16/12/22	DA/ISSUE		GZ	GZ	JP	JP	
A02	19/07/23	AMENDMENTS TO ADDRESS MITIGATION IDENTIFIED IN THE VIA		GZ	GZ	JP	JP	

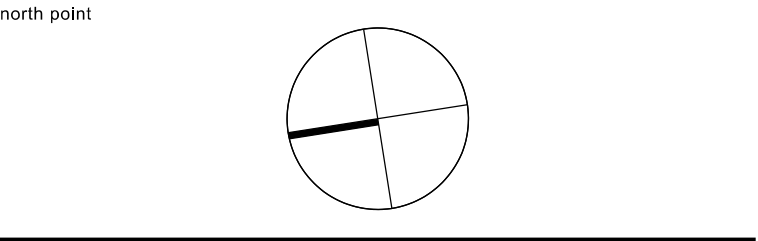

dem

planning, urban design, architecture, landscape architecture, interior design

p: po box 5036 west chatswood nsw 1515
t: (02) 8966 6000
w: www.dem.com.au

project/client

Waluya Pty Ltd Gosford Transport
7A-11 Racecourse Rd, 5-9 Faunce St & Young St, West Gosford, NSW 2250

civil & structural engineer

building service

drawing title
site plan

for coordination

original	scale	drawn	project no.
a1	1:400	gz	4548-00
drawing no.			rev no.

ar-0200 a02

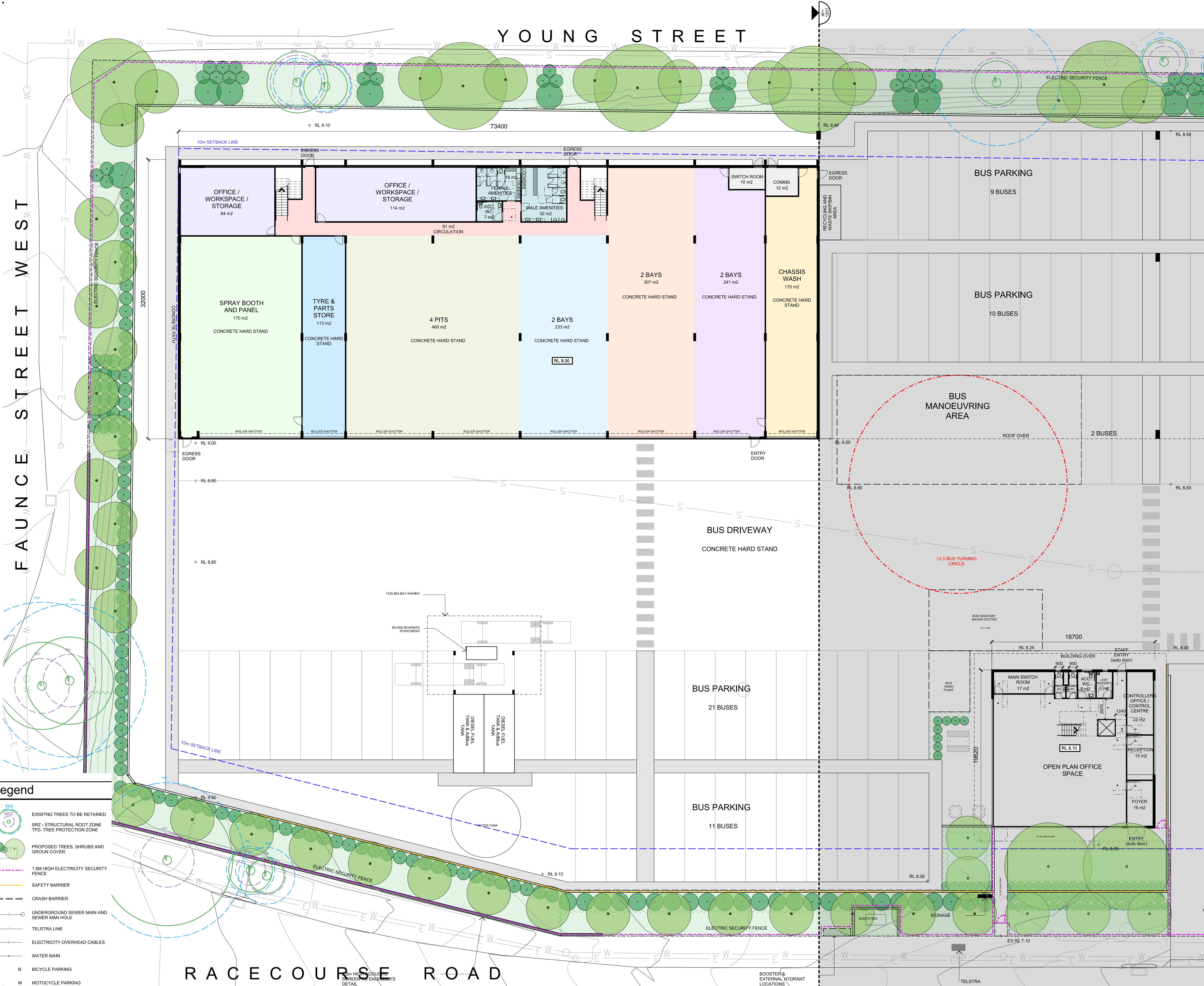

copyright of **dem** (aust) pty limited abn 92 085 486 844.
any unauthorised use or distribution of information depicted on this document without **dem** (aust) pty limited prior consent is prohibited.

any reports, drawings, advice or information included or referenced that is prepared and/or provided by any other party, including the client/principal, is the sole representation of the party who prepared the report/drawings, advice or information and does not constitute a representation by **dem** (aust) pty limited. **dem** (aust) pty limited expressly takes no responsibility for any documents, advice or other material prepared by any other party.

All miscellaneous items such as stairs, ramps, bollards, benches, seats, handrails, balustrades, water features, playground equipment, fences and the like that are indicated on the drawings, are indicated as design intent only. Refer Structural Engineer's documents for detailed engineering requirements related to all supports /structural aspects of these elements. Where specific support / structural information is not shown in the design documents the Contractor shall allow to provide all necessary structural supports / footings as required to ensure installations are structurally sound and adequate to suit the installation. The Contractor shall be responsible for providing all necessary structural engineering inputs & certifications necessary to satisfy this requirement.

figured dimensions to be taken in preference to scaled dimensions. verify all dimensions on the job before preparing shop drawings or commencing work. dimensions shown are computer generated and the contractor is to apply standard building tolerances.

verified suitable for the use stipulated by the relevant revision/issue only if initiated and checked by an authorised **dem** (aust) pty limited representative.

amendments					verified	
no.	date	amendment	by	chk'd	init	chk'd
A01	16/12/22	DAISSUE	GZ	GZ	JP	JP
A02	19/07/23	AMENDMENTS TO ADDRESS MITIGATION IDENTIFIED IN THE VIA	GZ	GZ	JP	JP

north point

dem

planning, urban design, architecture,
landscape architecture, interior design

p: po box 5036 west chatswood nsw 1515
t: (02) 8966 6000
w: www.dem.com.au

project/client

Waluya Pty Ltd Gosford Transport
7A-11 Racecourse Rd, 5-9 Faunce St & Young St, West Gosford, NSW 2250

civil & structural engineer

building service

drawing title

ground floor plan - part 1

da issue

original	scale	drawn	project no.
a1	1:200	gz	4548-00

drawing no.	rev no.
ar--1200	a02

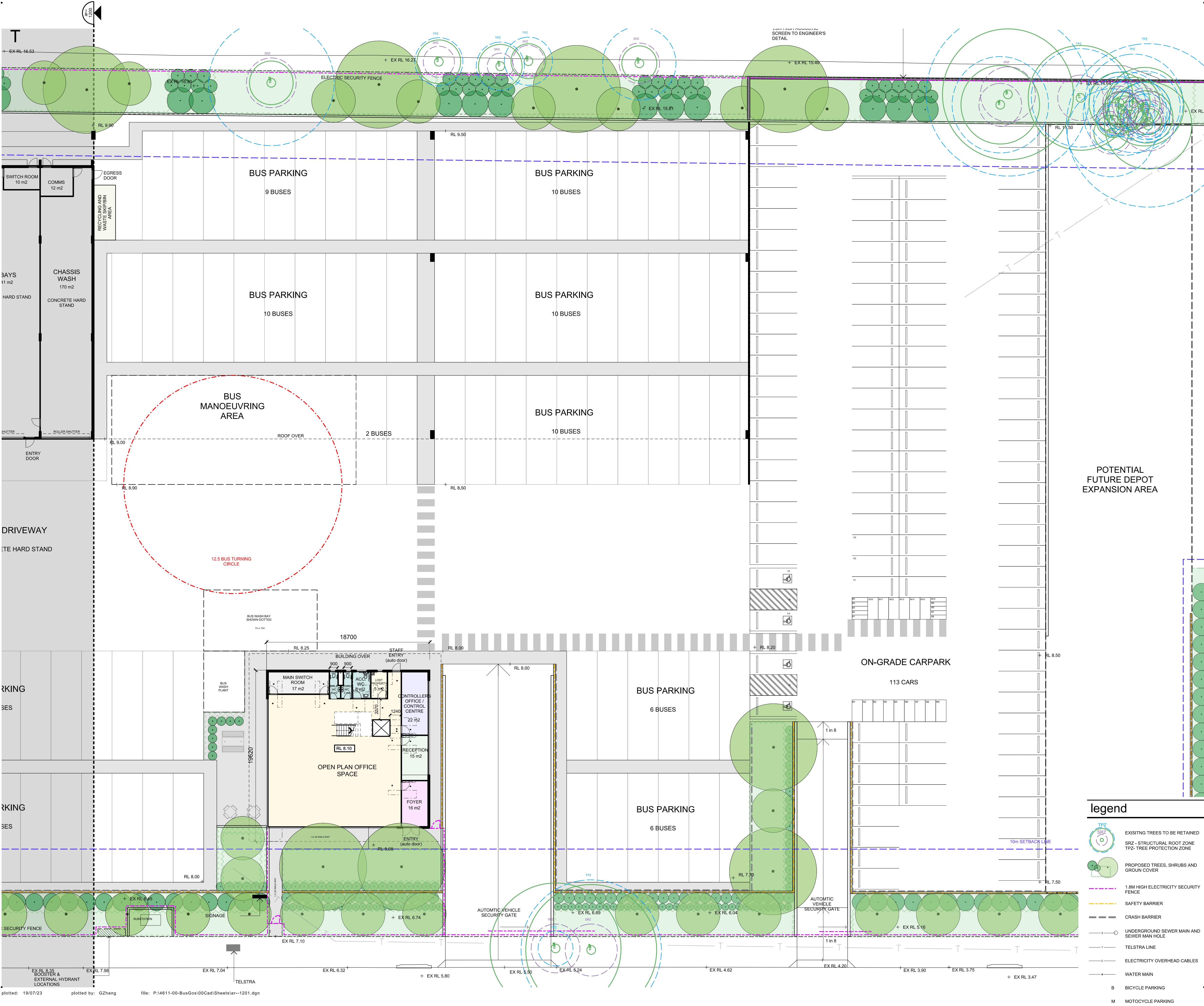

any reports, drawings, advice or information included or referenced that is prepared and/or provided by any other party, including the client/principal, is the sole representation of the party who prepared the report/drawings, advice or information and does not constitute a representation by dem (aust) Pty limited. dem (aust) Pty limited expressly takes no responsibility for any documents, advice or other material prepared by any other party.

All miscellaneous items such as stairs, ramps, bollards, benches, seats, handrails, balustrades, water features, playground equipment, fences and the like that are indicated on the drawings, are indicated as design intent only. Refer Structural Engineer's documents for detailed engineering requirements related to all supports /structural aspects of these elements. Where specific support / structural information is not shown in the design documents the Contractor shall allow to provide all necessary structural supports / footings as required to ensure installations are structurally sound and adequate to suit the installation. The Contractor shall be responsible for providing all necessary structural engineering inputs & certifications necessary to satisfy this requirement.

Figured dimensions to be taken in preference to scaled dimensions. verify all dimensions on the job before preparing shop drawings or commencing work. dimensions shown are computer generated and the contractor is to apply standard building tolerances.

verified suitable for the use stipulated by the relevant revision/issue only if initiated and checked by an authorised dem (aust) Pty limited representative.

amendments	no.	date	amendment	by	chk'd	init	verified
A01	16/12/22	DA/ISSUE		GZ	GZ	JP	JP
A02	19/07/23	AMENDMENTS TO ADDRESS MITIGATION IDENTIFIED IN THE VIA		GZ	GZ	JP	JP

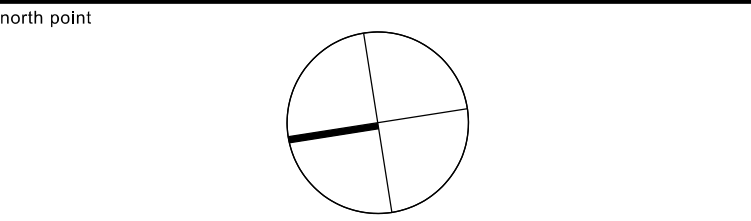

dem

planning, urban design, architecture, landscape architecture, interior design

p: po box 5036 west chatswood nsw 1515
t: (02) 8966 6000
w: www.dem.com.au

project/client

Waluya Pty Ltd Gosford Transport
7A-11 Racecourse Rd, 5-9 Faunce St & Young St, West Gosford, NSW 2250

civil & structural engineer

building service

drawing title

ground floor plan - part 2

da issue

original	scale	drawn	project no.
a1	1:200	gz	4548-00
drawing no.			rev no.

ar--1201 a02

B BICYCLE PARKING
M MOTOCYCLE PARKING

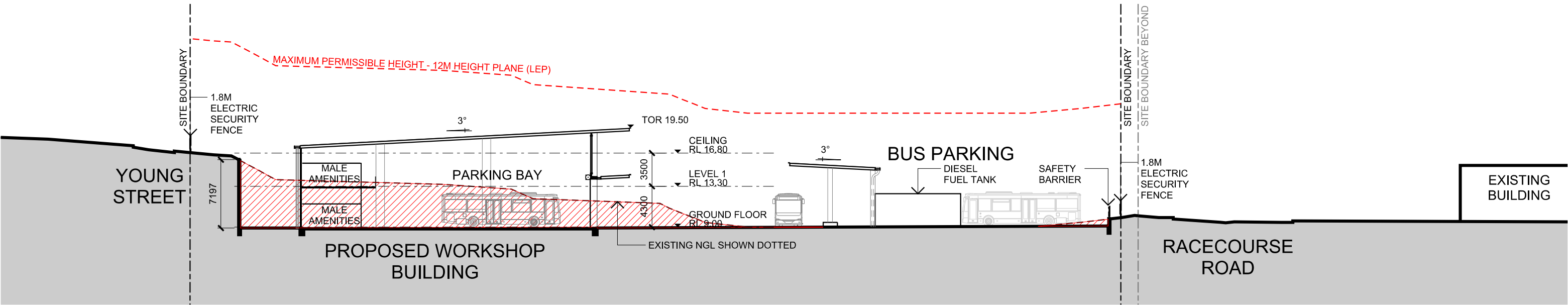

SECTION 1
WORKSHOP
SCALE 1:400

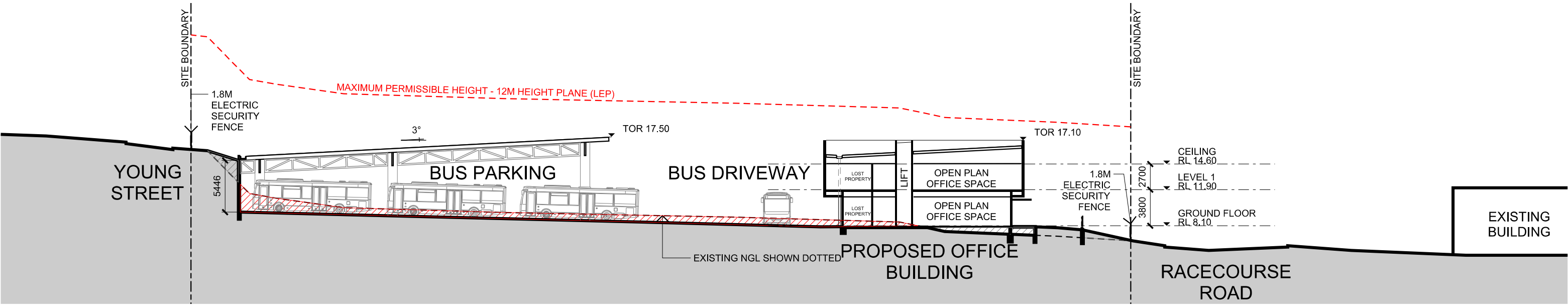

SECTION 2
OFFICE BUILDING
SCALE 1:400

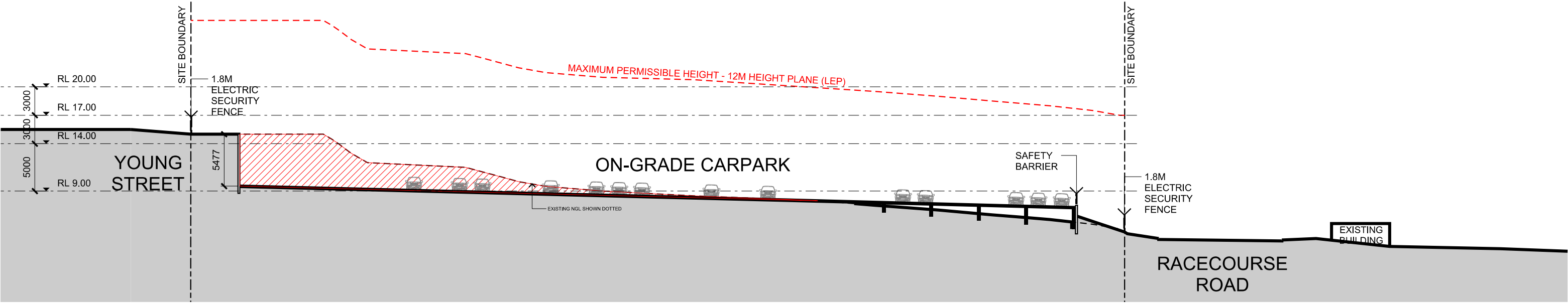

SECTION 3
OFFICE BUILDING
SCALE 1:400

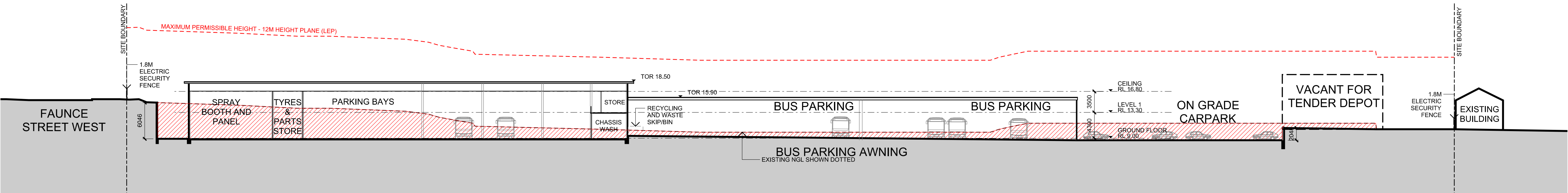

SECTION 4
WORKSHOP
SCALE 1:400

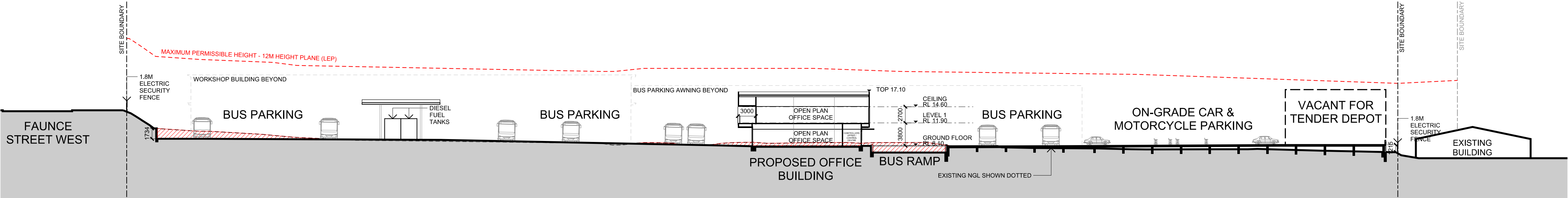

SECTION 5
OFFICE BUILDING
SCALE 1:400

any reports, drawings, advice or information included or referenced that is prepared and/or provided by any other party, including the client/principal, is the sole representation of the party who prepared the report drawings, advice or information and does not constitute a representation by dem (aust) Pty limited. dem (aust) Pty limited expressly takes no responsibility for any documents, advice or other material prepared by any other party.

All miscellaneous items such as stairs, ramps, bollards, benches, seats, handrails, balustrades, water features, playground equipment, fences and the like that are indicated on the drawings, are indicated as design intent only. Refer Structural Engineer's documents for detailed engineering requirements related to all supports /structural aspects of these elements. Where specific support / structural information is not shown in the design documents the Contractor shall allow to provide all necessary structural supports / footings as required to ensure installations are structurally sound and adequate to suit the installation. The Contractor shall be responsible for providing all necessary structural engineering inputs & certifications necessary to satisfy this requirement.

figured dimensions to be taken in preference to scaled dimensions. verify all dimensions on the job before preparing shop drawings or commencing work. dimensions shown are computer generated and the contractor is to apply standard building tolerances.

verified suitable for the use stipulated by the relevant revision/issue only if initialled and checked by an authorised dem (aust) Pty limited representative.

amendments						verified		
no.	date	amendment	by	chk'd	init	chk'd		
A01	16/12/22	DA ISSUE	ML	ML	GZ	JP		
A02	19/07/23	AMENDMENTS TO ADDRESS MITIGATION IDENTIFIED IN THE VIA	GZ	GZ	JP	JP		

north point

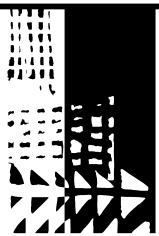
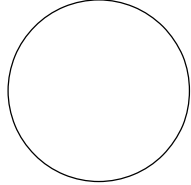

dem

planning, urban design, architecture,
landscape architecture, interior design

p: po box 5036 west chatswood nsw 1515
t: (02) 8966 6000
w: www.dem.com.au

project/client

Waluya Pty Ltd Gosford Transport
7A-11 Racecourse Rd, 5-9 Faunce St & Young St, West Gosford, NSW 2250

civil & structural engineer

building service

drawing title

sections

da issue

original	scale	drawn	project no.
a1	1:400	ml	4548-00
drawing no.			rev no.

ar--2200

a02

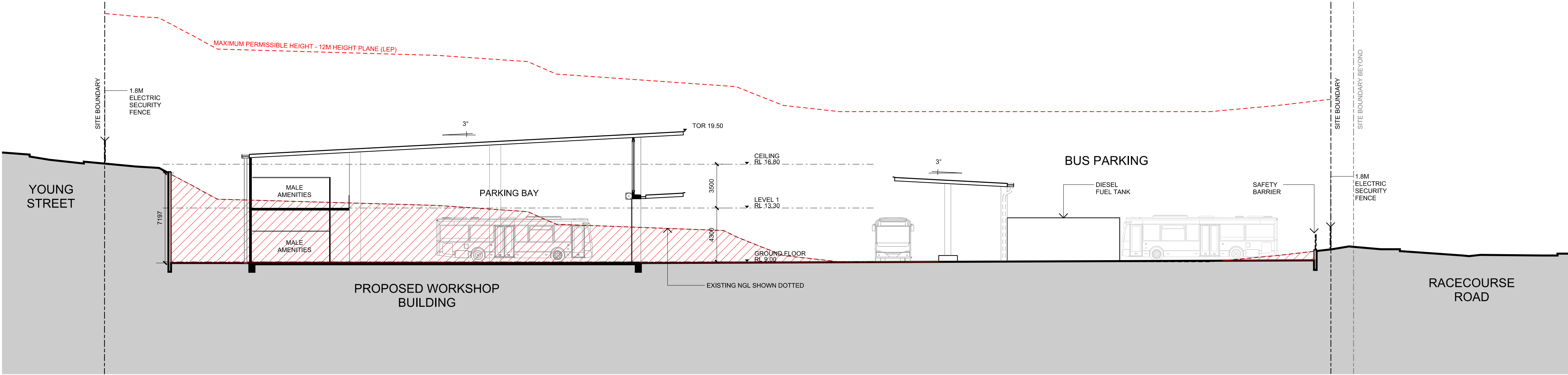

SECTION 1
WORKSOP
SCALE 1:200

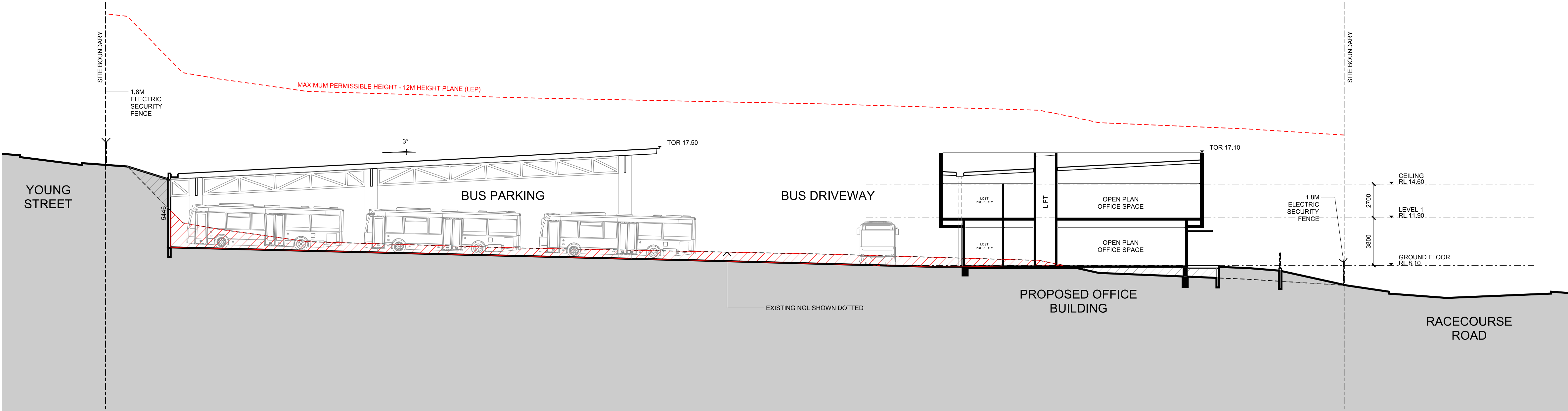

SECTION 2
OFFICE
SCALE 1:200

amendments						verified	
no.	date	amendment	by	chk'd	init	chk'd	
A01	15/12/22	DA ISSUE	ML	ML	GZ	JP	
A02	19/07/23	AMENDMENTS TO ADDRESS MITIGATION IDENTIFIED IN THE VIA	GZ	GZ	JP	JP	

north point

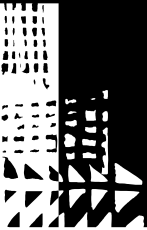
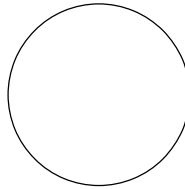

dem

planning, urban design, architecture,
landscape architecture, interior design

p: po box 5036 west chatswood nsw 1515
t: (02) 8966 6000
w: www.dem.com.au

project/client

Waluya Pty Ltd Gosford Transport
7A-11 Racecourse Rd, 5-9 Faunce St & Young St, West Gosford, NSW 2250

civil & structural engineer

building service

drawing title
building sections
sheet 1

da issue

original	scale	drawn	project no.
a1	1:200	ml	4548-00
drawing no.			rev no.

ar--2210

a02